

Farris, Hansen & Associates, Inc.

Engineers, Architects and Surveyors

P.O. BOX 487

7 RIDGEWAY COURT

ELKHORN, WISCONSIN 53121



PLAT OF SURVEY OF

LOT 3, BLOCK 21, LAKE GENEVA MANOR, A SUBDIVISION LOCATED
IN SECTION 35, T2N, R1E, CITY OF LAKE GENEVA, WALWORTH
COUNTY, WISCONSIN.

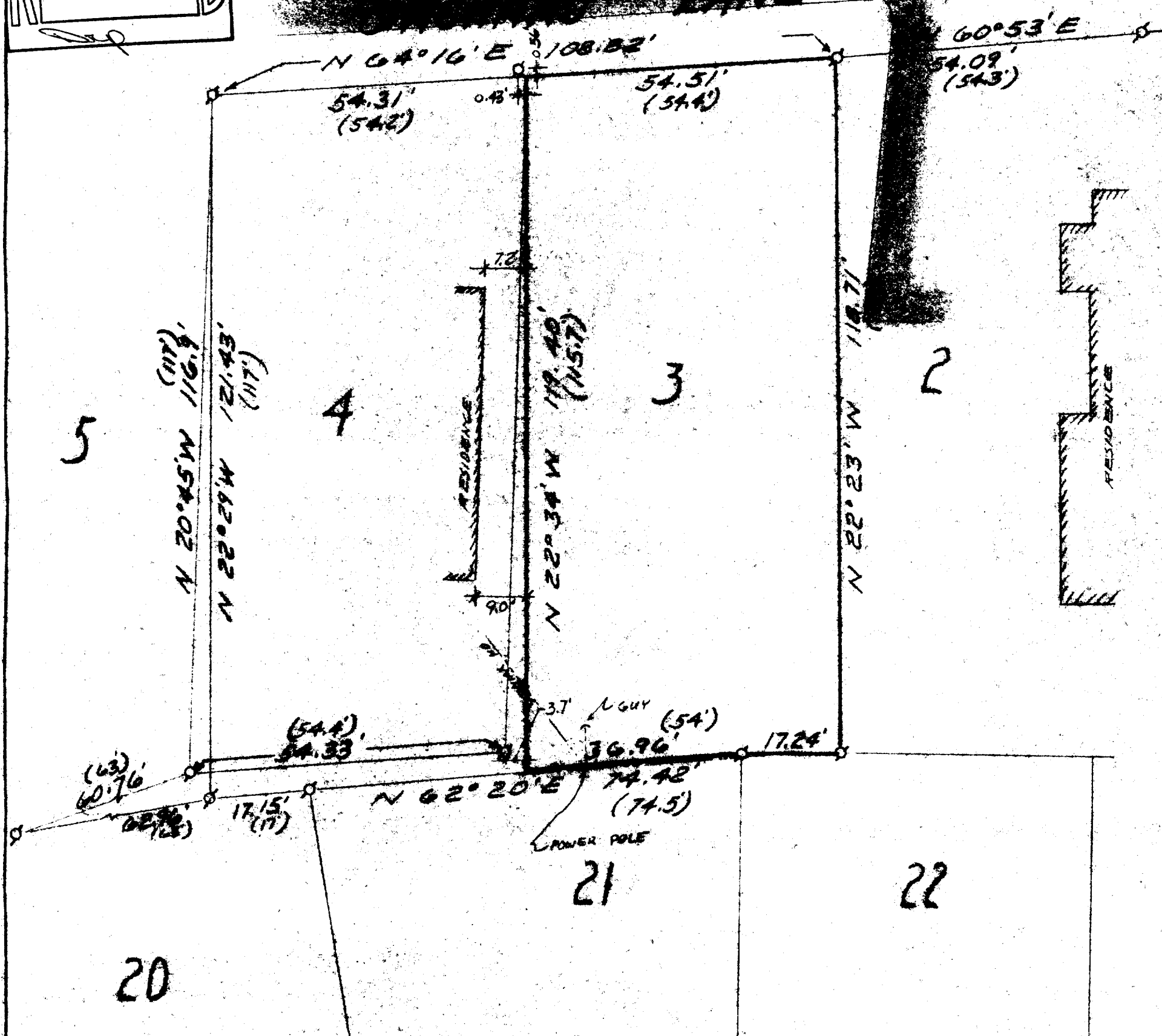
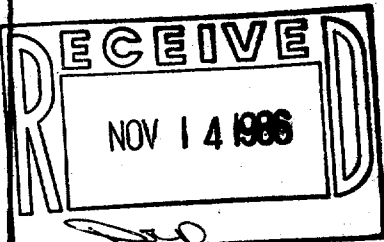

20

LEGEND

- = Iron Pipe Survey Stake Found
- = Iron Pipe Survey Stake Set
- (x x x) = Record Dimension

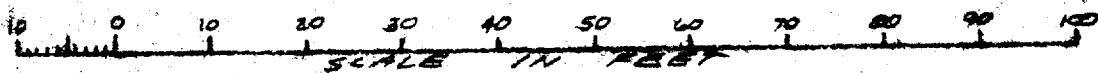

WORK ORDERED BY:
DORTHY MACKAY

CERTIFICATE

I hereby certify that the above described property has been surveyed under my direction and that the above map is a true representation thereof and shows the size and location of the property, its exterior boundaries, the location of all visible structures and dimensions of all principal buildings thereon, boundary fences, apparent easements, roadways and visible encroachments, if any. This survey is made for the use of the present owners of the property, and also for those who purchase, mortgage, or guarantee the title thereto within one (1) year from the date hereof.

Robert A. Farris, R.L.S.

Dated this 16th day of OCT, 1986

PROJECT NO. 2675

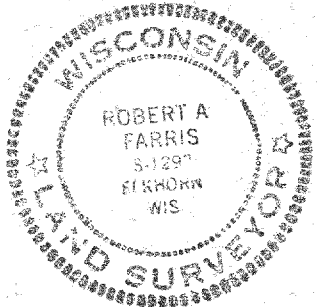

Farris, Hansen & Associates, Inc.

Engineers, Architects and Surveyors

P.O. BOX 487

7 RIDGEWAY COURT

ELKHORN, WISCONSIN 53121

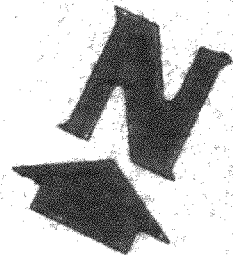

PLAT OF SURVEY OF

LOT 3, BLOCK 21, LAKE GENEVA MANOR, A SUBDIVISION LOCATED
IN SECTION 35, T2N, R17E, CITY OF LAKE GENEVA, WALWORTH
COUNTY, WISCONSIN.

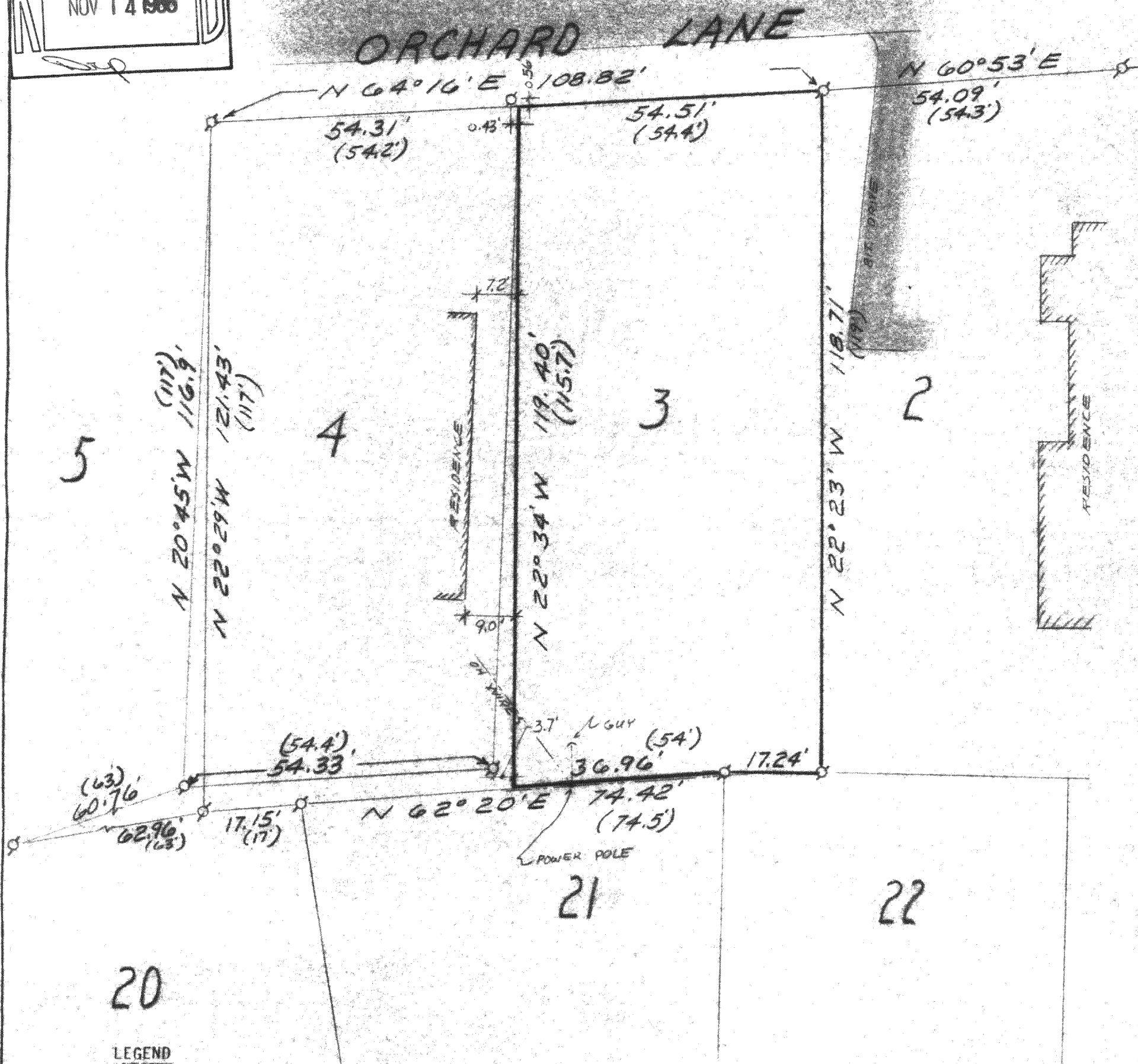
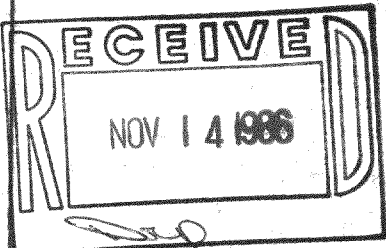

LEGEND

- = Iron Pipe Survey Stake Found
- = Iron Pipe Survey Stake Set
- (x x x) = Record Dimension



WORK ORDERED BY:
DORTHY MACKAY

CERTIFICATE

I hereby certify that the above described property has been surveyed under my direction and that the above map is a true representation thereof and shows the size and location of the property, its exterior boundaries, the location of all visible structures and dimensions of all principal buildings thereon, boundary fences, apparent easements, roadways and visible encroachments, if any. This survey is made for the use of the present owners of the property, and also for those who purchase, mortgage, or guarantee the title thereto within one (1) year from the date hereof.

Robert A. Farris, R.L.S.

Dated this 16th day of OCT, 1986

PROJECT NO. 2675